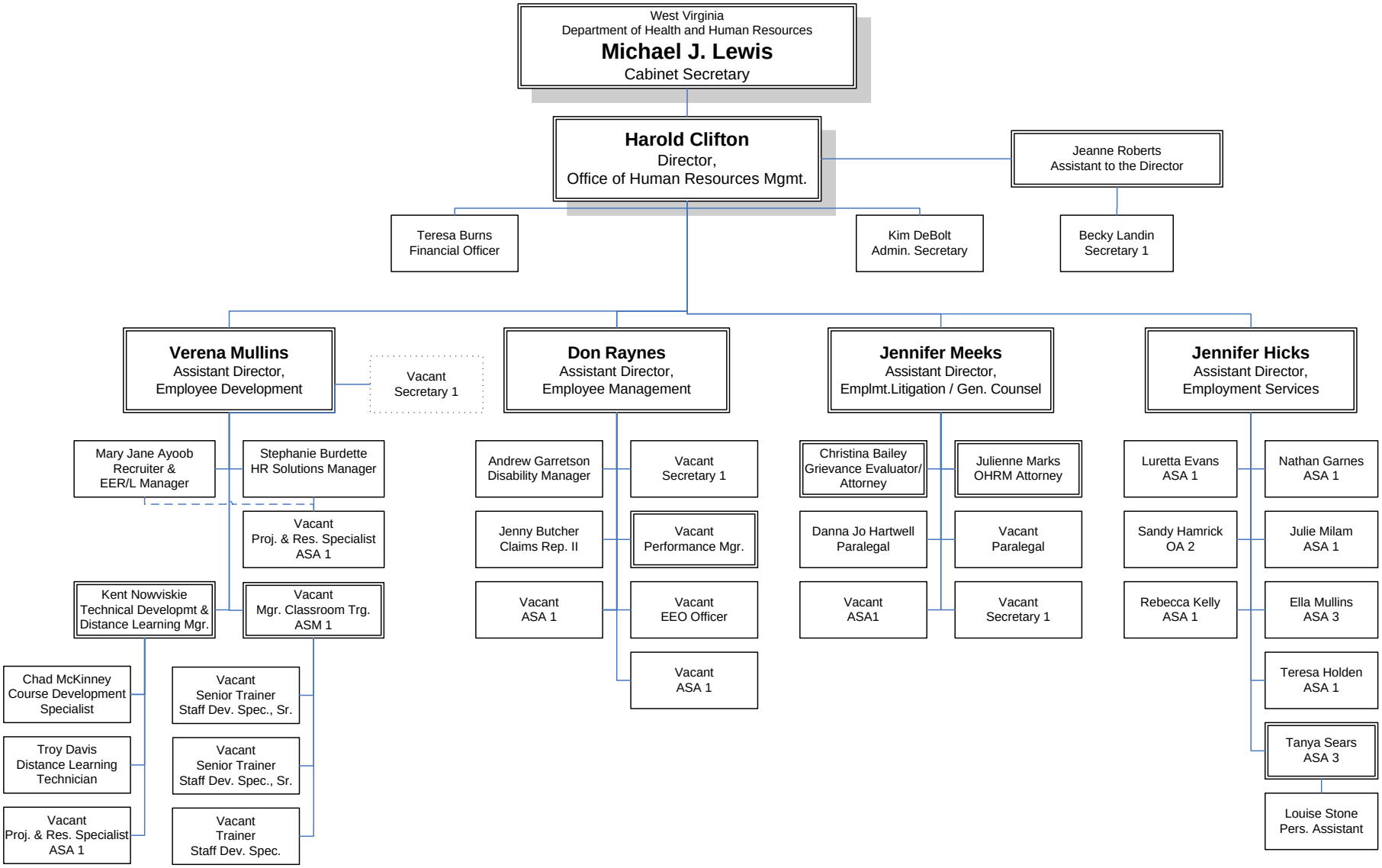


WV Dept. of Health and Human Resources
Office of Human Resources Management
04/25/2011

**NOTE:** temporary positions are not shown